Landing Page | Risk | Schedule Performance Report | Calendar View | Schedule

Public Storage Dashboard

Data Date: 1/31/2026

Type	Project	Region	Responsible
Construction	Mt Juliet, TN	Central	Brendan Blair

Baseline Completion Date	Current Completion Date	Schedule Variance	Schedule Compression
11/30/2026	12/2/2026	-2 Baseline 14 Previous	Remaining Work Compression: 25.00% — ALERT

Milestone Variance

Milestone	Baseline Milestone Date	Previous Milestone Date	Current Milestone Date	Current Baseline Variance	Delta from Last Month	Activity Name	Status Indicator
NTP	9/11/2025	9/11/2025	9/11/2025	0	0	Notice To Proceed	On Track – Gaining
Foundation Complete	2/16/2026	1/27/2026	2/17/2026	-1	-21	Footings & Foundation Cip Walls (Includes Elevator Pit)	Delayed – Slipping
Structure Top Out	6/5/2026	5/27/2026	6/3/2026	2	-7	Structure Complete	On Track – Slipping
Weather Tight	7/14/2026	7/2/2026	7/13/2026	1	-11	Building Dry In	On Track – Slipping
2nd Floor Finishes Complete	8/31/2026	8/20/2026	8/28/2026	3	-8	Install Storage Doors & Hardware	On Track – Slipping
3rd Floor Finishes Complete	9/8/2026	8/27/2026	9/4/2026	4	-8	Install Storage Doors & Hardware	On Track – Slipping
4th Floor Finishes Complete	8/17/2026	9/3/2026	9/14/2026	-28	-11	Install Storage Doors & Hardware	Delayed – Slipping
1st Floor Finishes Complete	8/31/2026	9/11/2026	9/21/2026	-21	-10	Install Storage Doors & Hardware	Delayed – Slipping
Elevator Complete	9/17/2026	9/29/2026	10/7/2026	-20	-8	Evelvator Installation (Incl. Equipment Room Buildout)	Delayed – Slipping
Hardscape/Landscape Complete	10/26/2026	11/18/2026	11/23/2026	-28	-5	Rutland Drive Punchlist Completion And Signoff	Delayed – Slipping
Contract Completion	11/30/2026	12/16/2026	12/2/2026	-2	14	Project Substantial Completion With Weather Projection	Delayed – Gaining

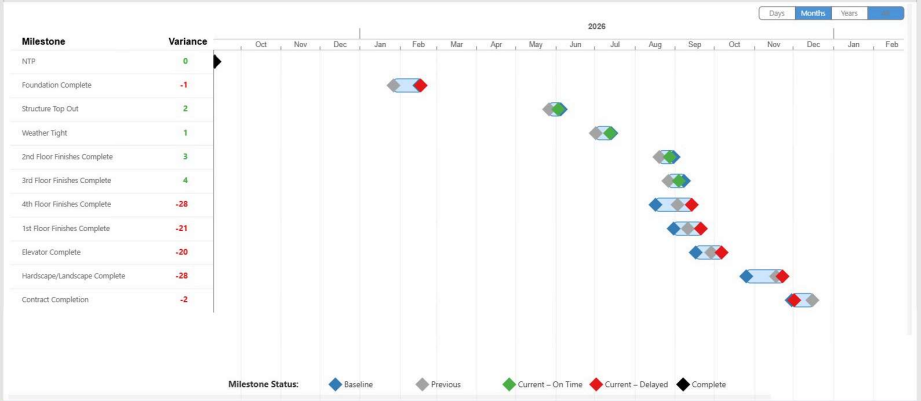

Baseline Variance

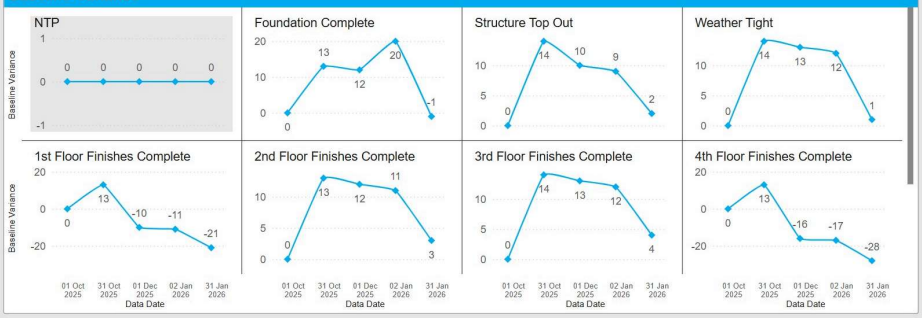

Schedule Performance Summary

Summary

Multiple severe schedule health concerns exist. The project faces significant technical quality issues, high schedule volatility, major forecast slippage, and over-compression of work—together indicating elevated risk of further delays and reduced reliability. Prompt, coordinated remedial action is required to restore confidence in the schedule, improve execution discipline, and prevent additional adverse impacts.

Critical Path Variance: 27.00% — ALERT
The critical path duration has increased substantially, signaling major project delays or re-sequencing. Recovery plans and critical path analysis are urgent.

Schedule Change Index: 44.00% — ALERT
A very high percentage of activities have experienced changes, reflecting volatility and a lack of planning discipline. The schedule is unstable and may require a formal review to reestablish baseline logic.

Schedule Validation Score:67.00% — ALERT
The SV Score is significantly below the acceptable threshold, indicating major technical issues and poor schedule quality. Immediate corrective action is needed to address open logic and structural deficiencies to ensure reliable forecasting.

Execution Score: 53.00% — WARNING
Schedule execution is weak, with suboptimal use of the schedule for planning and progress validation. Closer management of near-term activities is recommended.

Finish Variance: 37.00%— ALERT
The project is forecasted to finish over a third later than originally planned, an unsustainable level of slippage that puts milestone and contractual commitments at serious risk.

Remaining Work Compression: 25.00% — ALERT
A high proportion of remaining work is being compressed, increasing risks of overloading resources and potential quality impacts. Review recovery strategies for realism and feasibility

Powered By STELIC INSIGHT • ACTION • IMPACT